

NE WINDUSTRIES FORMED IN MISS.

Jackson, May 19.—The following new corporations have been formed in the state during the past few days and will shortly present their charters to the governor for approval: Pinchurst Hotel Company, Laurel, capitalized at \$40,000; W. B. Rogers, A. A. Edwards, W. F. Rumble and others. Rush-Grayson Drug Co., Biloxi, capitalized at \$10,000; R. C. Rush and G. W. Grayson. Carroll Hotel Company, Vicksburg, capitalized at \$10,000; J. B. Reid, H. P. Dye and S. J. Thigpen. New Majestic Theater, Columbus, capitalized at \$5,000; H. L. Harris, G. E. McCormick and others. Laurel Hotel Company, Laurel, capitalized at \$30,000; A. J. Nelson, G. K. Capps and others.

JACKSON DENTISTS HAVE ORGANIZED

Jackson, May 19.—The dentists of Jackson have just organized the Jackson Dental Association, with fifteen charter members, which will be affiliated and in harmony with the State Dental Association. Dr. W. D. Wright is president; Dr. R. S. Neyland, vice president, and Dr. E. A. May, secretary-treasurer.

Constipation Needn't Worry Old People

Hot Springs, Arkansas Furnishes Hot Springs Liver Buttons, a Remedy That Has Proved a Boon to All Who Are Bothered With Sluggish Liver and Inactive Bowels. Great discoveries are expected from the world's greatest sanitarium which always has attracted the foremost medical minds of the country. But in offering through the retail druggists of the country the newest formula for constipation, Hot Springs, Arkansas, has outdone all previous efforts.

Don't take chances any longer with calomel or harsh violent cathartics of any kind. If your liver bothers you or you have constipation the best remedy you can take is HOT SPRINGS LIVER BUTTONS. Take one tonight, you'll know tomorrow that at last you've found a perfect, blissful laxative. Take one every night if you want to drive away that blue feeling, banish pimples and sallow skin and be free from bad breath, coated tongue and headache. 25 cents everywhere. Mail orders filled by Hot Springs Chemical Co., Hot Springs, Ark. adv.B10

G. & S. I. WRECK ON COLUMBIA BRANCH

Pinola, Miss., May 19.—The most destructive wreck in the history of the Gulf and Ship Island Railroad happened two and a half miles south of here Saturday evening. A northbound freight, with a load of lumber and crossties, was passing a curve on an embankment, and a wheel on one of the box cars broke and precipitated fourteen cars down the hill. As a result there was a mass of piled up and broken cars, and all traffic was delayed about twenty-four hours. No one was hurt, but heavy property loss was sustained.

TO HEAR THIRTY DIVORCE CASES

Bay St. Louis, May 19.—The spring term of Chancery Court for the Second Judicial District convened here today. There are about thirty divorce cases on the docket. Otherwise the business is light.

SET HOTEL ON FIRE FOR MOTION-PICTURE SHOW.

The "thriller" of the recent Police and Firemen's Benefit held in Los Angeles, was the burning of a four-story hotel, erected at a cost of \$5,000 by a motion-picture company. The conflagration served two purposes. It provided the motion-picture concern with a thrilling "fire-rescue" film, and drew nearly 25,000 people to the benefit, clearing about \$20,000 for the creation a pension fund for the police and firemen of Los Angeles. Picture Popular Mechanic Magazine.

Quora. "I don't believe Johnny's teacher is quite right in her mind," said Mrs. Lapsling. "When he came home from school yesterday he told me to come across the word penitentiary and asked her how to pronounce it, and she said he must place the accent on his Amy Penitentiary. Did you ever hear anything as crazy as that?" Chicago Tribune.

LEGAL ADVERTISEMENTS

NOTICE TO CREDITORS. Notice is hereby given that letters of administration on the Estate of Luther Burns, deceased, were granted to the undersigned by the Chancery Court of Harrison County, Mississippi, on 19th day of May, 1913, and all persons having claims against said estate are hereby notified to present said claims to the Clerk of said Court and have them probated and allowed within one year from this date, failure so to do will bar the claim. This May 19th, 1913. MRS. MABEL BURNS, Administratrix.

Monument In New York City to Perpetuate the Name of Carl Schurz, German-American Patriot.

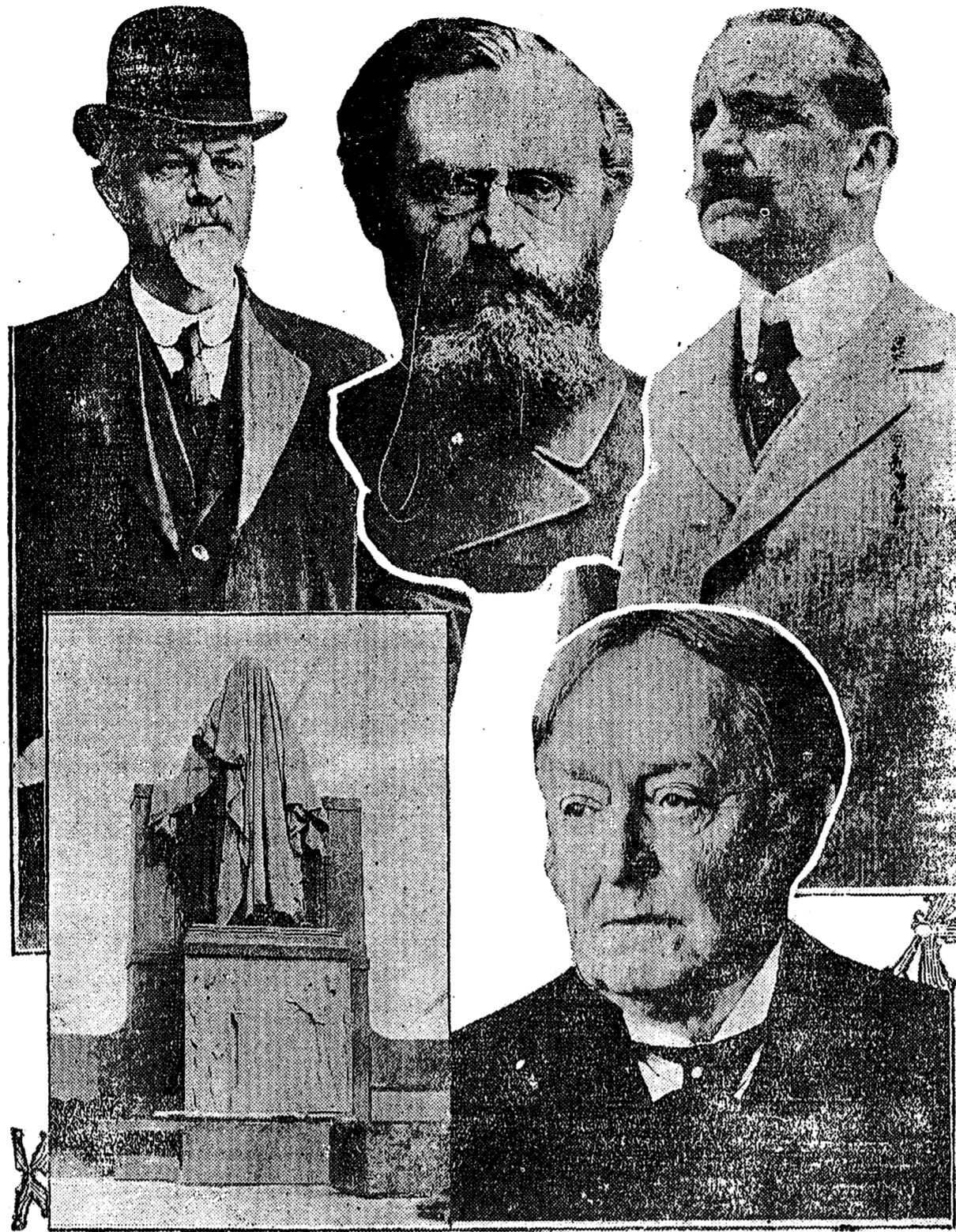

At Morningside Avenue West and One Hundred and Sixteenth street, New York city, a handsome monument has been erected to the memory of Carl Schurz, great German American patriot and statesman. It was designed and wrought by Karl Bitter. The full size figure of Schurz is of bronze and shows Schurz in the long coat he so often wore. Bust-reliefs around the base represent Schurz's work on behalf of the Indian and the negro, and on the pedestal is the inscription "Carl Schurz, Defender of Liberty and Friend of Human Right." The unveiling of the monument, postponed several times, was finally set for May 10, with arrangements for the participation of many distinguished persons, among them being Count von Bernstorff, German ambassador; Mayor Gaynor of New York; Joseph H. Choate, chairman of the memorial committee, and Congressman Richard Bartholdt of Missouri. In the upper part of this illustration are shown, from left to right, the photographs of Congressman Bartholdt, Carl Schurz and Count von Bernstorff. In the lower right hand corner is a picture of Mr. Choate. To the left is a picture of the monument, draped and ready for the unveiling.

MARINE

Gulfport Harbor, May 20. VESSELS IN PORT. It. bk Vesuvio, from Genoa, Master Scognamiglio, 1563 tons; consigned to Keyser-Muldon Co. Russian ship Triton, from Montevideo, Master Cedor, 1446 tons; consigned. Nor. ship Gantock Rock, from Rio Janeiro, 1556 tons, Master Osterhus; consigned. It. bk Rosa, from Rio Janeiro, Master Caffero, 985 tons; consigned to Keyser-Muldon Co. It. bk Ricchetta, from Montevideo, Master Figari, 1977 tons; consigned to L. N. Dantzier Lumber Co. Amer. sch Edith H. Symington from Key West, Master Stiles, 881 tons. Nor. bk Sorknes, from Buenos Aires, Master Johnson, 1525 tons; consigned to the H. Weston Lumber Co. Nor. bk Rajore, from Montevideo, Master Anderson, 1946 tons; consigned to L. N. Dantzier Lumber Co. Am. bark Mannie Swan, from San Juan, Porto Rico, Master Higgins, 648 tons. Nor. ship Muletta, from Bordeaux, Master Nielsen, 1539 tons; consigned to H. Weston Lumber Co.

YOUR AUTOMOBILE TIRE SERVICE GREATLY INCREASED

by using the EZ-DUN VULCANIZER. So simple it can be operated by anyone. It is unlike and far superior to any other Vulcanizer at anything like its price. Full and complete outfit for only \$3.50, prepaid. Warranted to give satisfaction. Manufactured by THE GIRARD MODEL WORKS Girard, Pennsylvania. FRED A. SKELLIER, Agent. Route 2, Gulfport, Miss.

GULFPORT HOTELS

GREAT SOUTHERN HOTEL. H. L. Winston, M. A. Gieff, M. R. Gieff, Nashville; Mrs. L. Taggart, Mooresville, Ind.; M. Seawell; J. P. Adams, Atlanta; B. M. DeShaza, Mobile, Ala.; A. T. Chenault, E. J. Ward, New Orleans; F. W. Kenesson, Lyman; I. B. Hebron, Memphis; S. P. Aims, Atlanta; T. L. Hardin, Mr. and Mrs. E. C. Bolte, P. G. Marlan, New Orleans; A. Urrutia, Gulfport; J. Urrutia, Ed Nanne, R. Echeveria, G. C. M. A.; J. B. Dorsett, Wiggins; R. Hagan, New York; S. D. Kennedy, Jackson, Miss.; C. A. Shaw, Boston; J. McClure, Florence, Ala.; R. E. Roe, Mobile; E. C. Watson, Cincinnati; W. Alden, E. Beauchamp, F. E. Matthews and wife, W. E. Davis, A. W. Jones, C. W. Forbes, P. Levy, Evans Robson, New Orleans; Mrs. H. Welter, Miss Welter, Miss Dorsey, Memphis; J. S. Attenheuer, New York; Miss A. B. Stewart; W. R. Kent, Birmingham; P. B. Royster.

ENTERED. None. CLEARED. Br. ss. Westhampton for Hull, by Hugo Porcheimer. BOUND FOR GULFPORT. Nor. bk. Parknook; sd Sierra Leone April 15. ss. Aureole; sd Shields April 14.

WISDOM OF THE PRISON PROBE

Yazoo Sentinel. The disclosures of the past few days in the penitentiary affairs emphasize the wisdom of Gov. Brewer in starting the investigation, and his purpose to probe affairs to the very bottom will be applauded by everyone who wants to see the rascals exposed. The Penitentiary Board of Control is equally insistent on a thorough investigation, and it is unfortunate for the interests of the State that this board and the Governor should have been involved in a personal controversy, growing out of the matter. It is hoped that they will subvert their personal differences long enough to probe this scandal to the very bottom.

CREW NOTICE

Notice is hereby given that neither the Captain nor Owners of the Ship Lena will be responsible for any debts contracted by the crew of said vessel. AUGUSTINE TASSARA, adv.20 3t Captain.

White House Dairy

A. J. WATSON, Mgr. SANITARY BABY MILK. Fresh Milk and Cream Daily From Our Own Farms. 1732 W. Howard Ave. Phone 376 - - Biloxi, Miss.

BASEBALL

DETROIT VICTORIOUS. Detroit, May 19.—Willett held Philadelphia hitless in all but the third and eighth innings today, and Detroit took the opening game of the series by a 9-to-3 score. Detroit hit Wyckoff and Bush hard, Cobb leading the assault with three clean singles. Score: R. H. E. Detroit . . . . . 9 10 1 Philadelphia . . . . . 3 6 0 Willett and Stange; Bush, Wyckoff, Lapp and Thomas.

VOLS SHUT OUT NEW ORLEANS. Nashville, May 19.—"Lefty" Williams had the Pelicans completely at his mercy in the first game of the series with the Vols, holding them to four widely scattered hits, one of which was of the scratchy variety, and New Orleans was shut out, 2 to 0. The Pels were worn out with their long ride, and were exceedingly fractious, keeping up a continual argument with Umpire Fifield, who was way off on balls and strikes, and gave the home team the benefit of all the close decisions. R. H. E. New Orleans . . . . . 0 4 2 Nashville . . . . . 2 8 2 Swindell and Angermeir; Williams and Ludwig and Goelby.

SOUTHERN LEAGUE STANDING. Won. Lost Per C. Mobile . . . . . 27 12 .692 Atlanta . . . . . 19 17 .528 Montgomery . . . . . 17 17 .500 Memphis . . . . . 17 18 .486 Chattanooga . . . . . 16 20 .441 Birmingham . . . . . 15 19 .411 New Orleans . . . . . 12 22 .353

RESULTS YESTERDAY. Nashville 2, New Orleans 0. Montgomery 8, Chattanooga 6. Mobile 3, Birmingham 1. Atlanta 3, Memphis 2.

GAMES TODAY. New Orleans at Nashville. Mobile at Birmingham. Montgomery at Chattanooga. Memphis at Atlanta.

AMERICAN LEAGUE STANDING. Won. Lost. Per C. Philadelphia . . . . . 19 8 .704 Cleveland . . . . . 20 11 .645 Washington . . . . . 17 10 .630 Chicago . . . . . 20 13 .606 Boston . . . . . 13 18 .419 St. Louis . . . . . 14 20 .412 Detroit . . . . . 11 21 .344 New York . . . . . 8 21 .276

RESULTS YESTERDAY. Cleveland 4, Washington 1. Boston 10, Chicago 1. Detroit 9, Philadelphia 3. New York 8, St. Louis 6.

GAMES TODAY. Boston at Chicago. New York at St. Louis. Philadelphia at Detroit. Washington at Cleveland.

NATIONAL LEAGUE STANDING. Won. Lost. Per C. Philadelphia . . . . . 17 7 .708 Brooklyn . . . . . 19 9 .679 New York . . . . . 15 12 .556 Chicago . . . . . 15 16 .484 St. Louis . . . . . 14 51 .483 Boston . . . . . 11 15 .423 Pittsburgh . . . . . 12 18 .400 Cincinnati . . . . . 9 20 .310

RESULTS YESTERDAY. Philadelphia 10, Chicago 4. Cincinnati 9, Boston 8. Brooklyn 2, St. Louis 1. New York 3, Pittsburgh 2, fourteen innings.

GAMES TODAY. Cincinnati at Philadelphia. Chicago at Boston. St. Louis at New York. Pittsburgh at Brooklyn.

COTTON STATES LEAGUE STANDING. Won. Lost. Per C. Pensacola . . . . . 21 9 .700 Jackson . . . . . 21 11 .656 Clarksdale . . . . . 18 16 .529 Selma . . . . . 14 18 .438 Columbus . . . . . 12 22 .353 Meridian . . . . . 11 21 .344

RESULTS YESTERDAY. Selma 5, Columbus 1. Clarksdale 5, Jackson 0. Pensacola 1, Meridian 0.

GAMES TODAY. Jackson at Clarksdale. Columbus at Selma. Pensacola at Meridian.

A Mighty Cliff. Myling Head, at Stromoe, one of the Faeroe Islands, has a sheer drop of 2,200 feet from the crest to the sea.

DR. E. P. ODENEAL

Eye, Ear, Nose and Throat. Office hours 10:30 to 2:30. Biloxi—Office over Grant's Drug—Mondays, Wednesdays and Fridays. Gulfport—Office over Hewes Bldg.—Tuesdays, Thursdays and Saturdays. Phones: Office 636, Residence 333F. Room 407 Hewes Building. Dr. D. G. Mohler. Practice limited to diseases of the Eye, Ear, Nose and Throat. Special attention giving to fitting glasses. GULFPORT, MISS.

Dr. W. R. Card

PHYSICIAN AND SURGEON. Rooms 1 and 2 Gleason Bldg. Next Door Sweetman's Drug Store. Hours 10 to 11 a.m., 4 to 5 p.m. Phone 519. BILOXI, MISS.

Dr. Grace E. Bullas

OSTEOPATHIC PHYSICIAN. Office 304 Lameuse St. Phone 276. Residence 176 Seal Ave., Phone 626. BILOXI, MISS. Tuesdays, Thursday and Saturdays. Office at Great Southern Hotel, Gulfport, 10 a.m. to 3 p.m.

Dr. W. T. Bolton

PHYSICIAN. 113 West Howard Avenue. Phone 8. BILOXI, MISS.

Ford, White & Ford

ATTORNEYS-AT-LAW. Abstract Building. GULFPORT, MISS.

W. J. Grant

NOTARY PUBLIC. Office at Grant's Drug Store. BILOXI, MISS.

H. E. Latimer & Son

LUMBER. Rough and Dressed Yellow Pine, Lumber, Bricks, Shingles, Laths, Posts, etc. Public Hauling of All Kinds. BACK BAY BILOXI, MISS. Phone 232

W. A. Williamson

Contracting CARPENTER, PAINTER AND PAPERHANGER. 231 Holley Street BILOXI, MISS.

DR. J. D. ODENEAL

DENTIST. Over Grant's Drug Store Phone 87. Gas administered for extractions. Dentistry in all its branches. BILOXI, MISS.

Z. T. Champlin

POLICE JUSTICE AND NOTARY PUBLIC. Office next to Bank of Biloxi. BILOXI, MISS.

Clyde Engineering and Machine Works

GULFPORT, MISS. Opposite Union Depot. Prompt repairs on saw mill, still and boiler work. Phone 868

GULF & SHIP ISLAND RAILROAD CO.

Schedule of Trains MAIN LINE. Effective February 2nd, 1913. No. 3 No. 5. Lv. Jackson 4:00 PM 6:40 AM. Lv. Mendenhall 5:13 PM 7:57 AM. Ar. Hattiesburg 7:35 PM 10:15 AM. Ar. Hattiesburg 7:55 PM 10:35 PM. Lv. Maxie 8:53 PM 11:35 AM. Ar. Gulfport 10:40 PM 1:20 PM.

COLUMBIA DIVISION. No. 101-5 No. 102-4. 5:10 am Lv. Jackson Ar. 5:50 pm. 6:30 am Ar. Mendenhall Lv. 4:35 pm. 6:33 am Lv. Mendenhall Ar. 4:30 pm. 8:55 am Lv. Columbia Lv. 1:58 pm. 10:25 am Lv. Lumberton Lv. 12:24 pm. 11:23 am Ar. Maxie Lv. 11:35 am. 11:33 am Lv. Maxie Ar. 9:42 am. 1:20 pm Ar. Gulfport Lv. 7:50 am. For further information, call on Ticket agents of this Company, or write, J. H. BROWN, General Passenger Agent, GULFPORT, MISS.

Malaria or Chills & Fever

Prescription No. 666 is prepared especially for MALARIA or CHILLS & FEVER. Five or six doses will break any case, and if taken then as a tonic the Fever will not return. It acts on the liver better than Calomel and does not gripe or sicken. 25c

Central Dairy Feed Store. A. V. PORRICH, PROPRIETOR. 1606 W. Howard ave. BILOXI, MISS. Phone 293. Feed of all kinds at lowest prices for Cash. Hay, Corn, Oats, Bran and Mixed Feed for Stock and Poultry. Free delivery. Prompt attention. Your patronage is solicited.

BRADFORD LIVERY AND UNDERTAKING CO. 119 E. Howard avenue. Phone 42. Biloxi, Miss. FUNERAL DIRECTORS and EMBALMERS. LIVERY and TRANSFER. Prompt Ambulance Service.

T. J. ROSELL MANUFACTURING CO. MANUFACTURER OF—BILOXI, MISSISSIPPI. SASH, DOORS, BLINDS AND SCREENS. Mouldings, Casings, Brackets, Scrolls, Stair Rails, Newel Posts, Balusters, etc., Mill Work of all kinds, Box and Case Manufacturers, Store Fixtures.

D. J. GAY, President. G. W. GRAYSON, V.-P. E. G. BOND, Cashier. HARRISON COUNTY BANK. BILOXI, MISS. Capital and Credit are always good friends to the hustler. It lies with you to what extent your Capital and Credit shall grow. The man with a bank account is paving the way to a solid business system, building his capital and establishing his credit. Capital and Credit are "blood relation" to the bank account. If you have not already opened an account with the Harrison County Bank, remember we cordially invite you.